Trombone

Bjelleklang
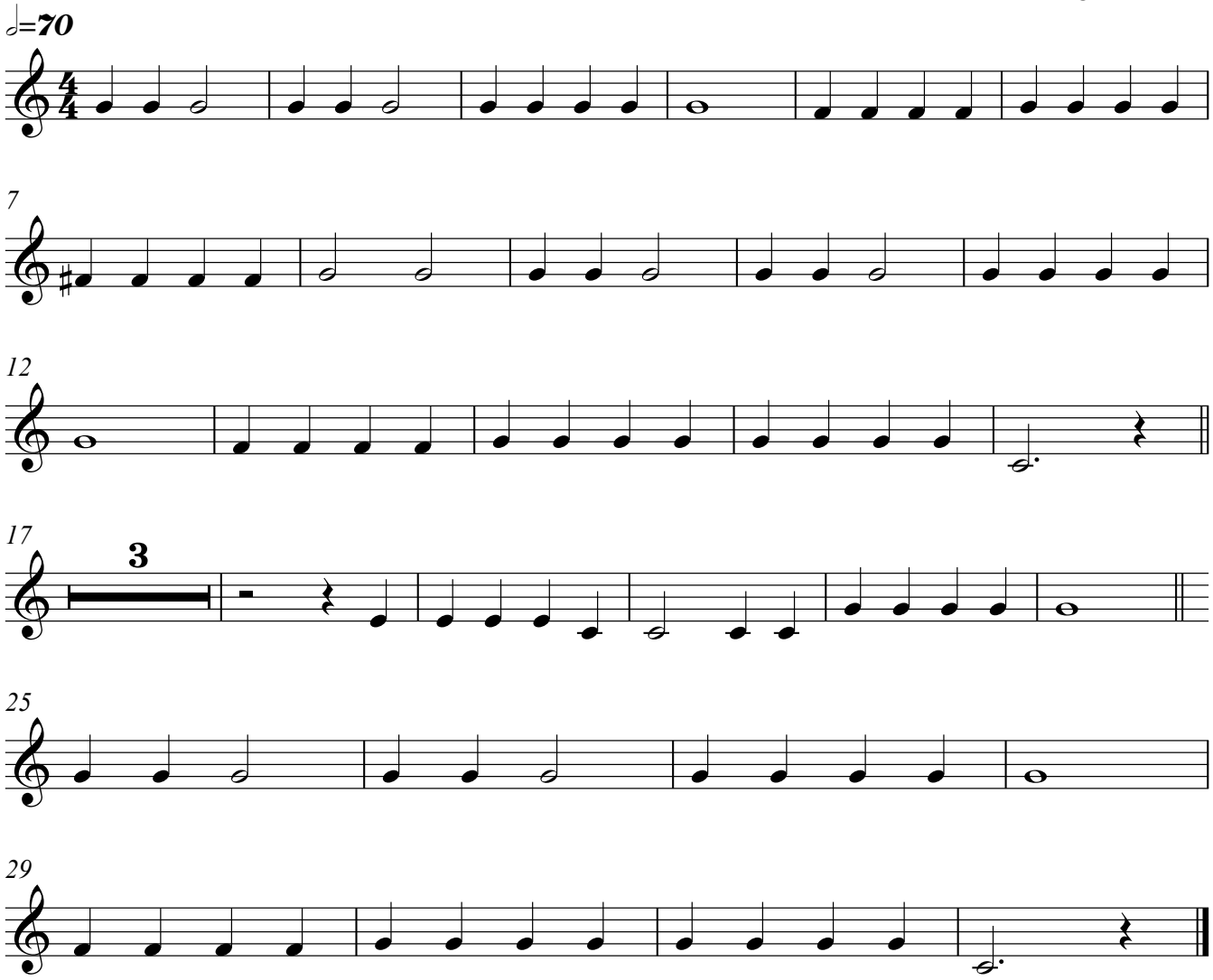
Arr Ingunn Seland